

SAMPLE SITE PLAN

PERMIT/FILE # 00-0000

Owner: John Smith
 Site Address: 11111 E. Dale Lane
 Parcel # 222-22-001B
 Subdivision: Lost Acres, Lot 1023
 Legal Desc: E1/2, NW1/4, NE1/4, SW1/4 of Sec. 10,
 T5N, R4E of the Gila and Salt River Base and Meridian,
 Maricopa County, Arizona

OSWTF Design by: Mary Brown
 Hm. Ph. # -602-333-5555
 Cell Ph. # - 602-444-9999
 Fax # - 623-546-6666
 Design/Revision Date: 1/1/10

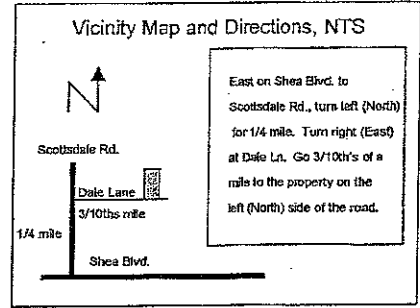

Note: all setbacks are minimums
 *Scale: 1" = 30'

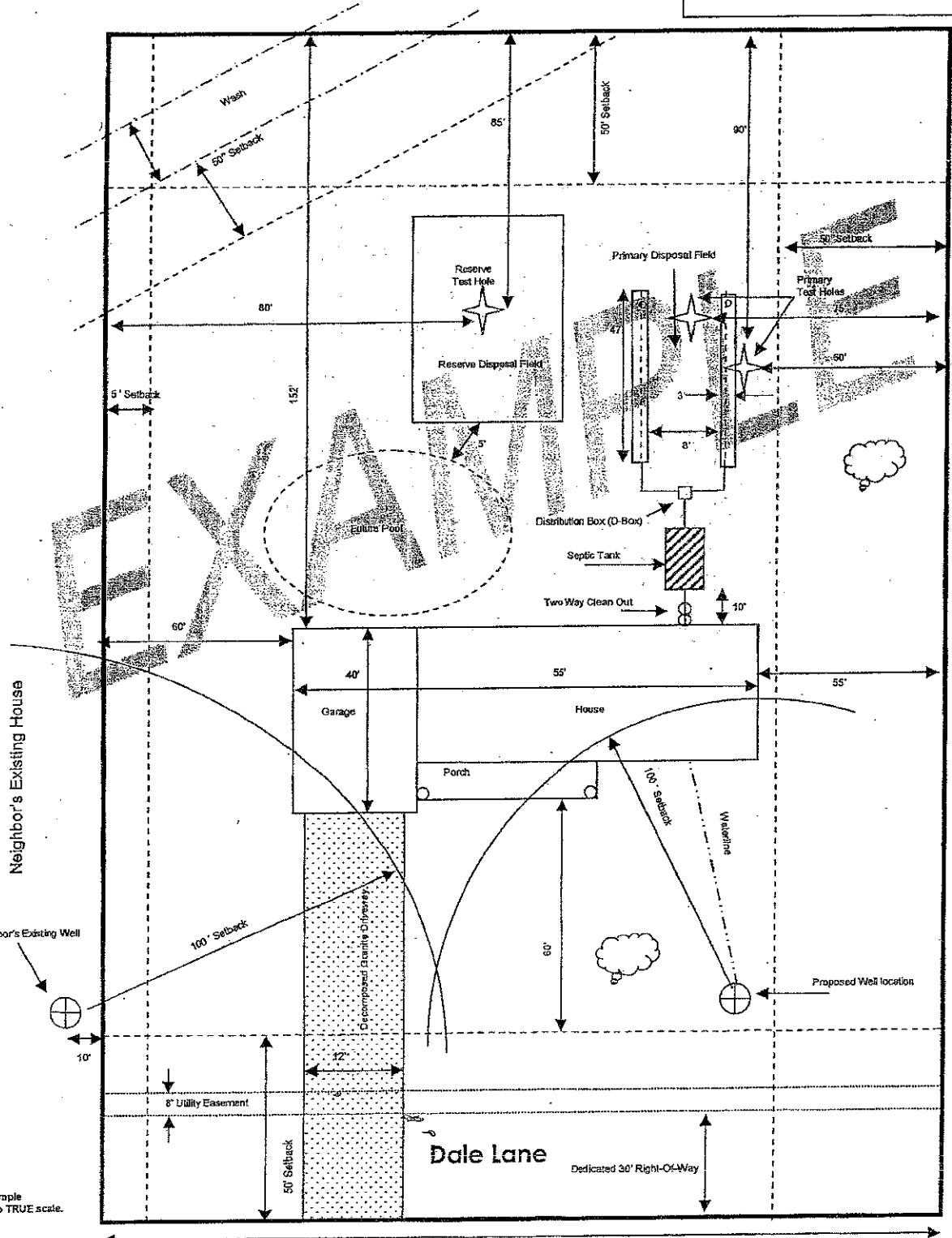

Designed by: **Mary Brown** Date: **01/01/2010**

Vacant Lot

*This Site Plan is for example purposes only, it is not to TRUE scale.